

YAHSIWORKSHOPS

1-14 EYLÜL
1-14 SEPTEMBER
2007

SIMONE HUETLIN
JURGEN HEFELE

9

EST
V
EMRE SENAN TASARIM YAKFI
EMRE SENAN DESIGN FOUNDATION



Proje Lideri
Project Leader
Mine Ovacık

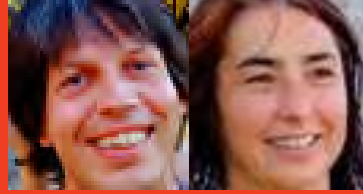

Katılımcılar
Participants
Bernd Riedel
Julia Wüstholtz
Emre Yıldız
Henrike Uthe
Sophie Te
Andrea Woznlock
Helga Schmid

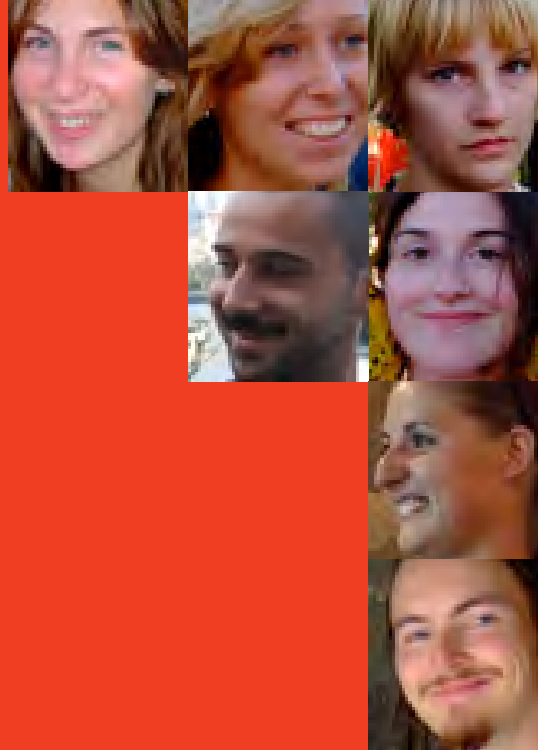

BRIEF A

Tipografi: Çevre ve Mimaride...

BRIEF A

Typographie: In Landscape and Architecture...



Yahşibey'deki çevremize tipografik bir sonuç alma amacıyla baktık / tepki verdik.
Uygun malzemeler harflere dönüştü. Öğrenciler kendi "Yahşibey alfabelerini" yarattılar.
Küçük heykelcikler biçimindeki yazı karakterleri ortalığa saçıldı.

We reacted to our new environment with typographic means:
to landscape, architecture, culture, nature and the people of Yahşibey and Bademli.
Appropriate material should be transformed to letters. The students developed their own
"Yahşibey Alphabet" and realized their concepts like little sculptures in public space.



Yahşibey Structural Font

Yahşibey Structural Font

Yahşibey Structural Font

Yahşibey Structural Font

Yahşibey Structural Font

Yahşibey Structural Font

Yahşibey Structural Font

Yahşibey Structural Font

Yahşibey Structural Font

Yahşibey Structural Font

Yahşibey Structural Font

Yahşibey Structural Font

Yahşibey Structural Font

Yahşibey Structural Font

Yahşibey Structural Font

Yahşibey Structural Font

Yahşibey Structural Font

Yahşibey Structural Font



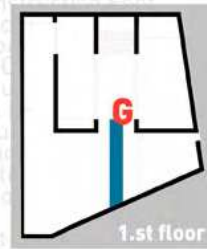
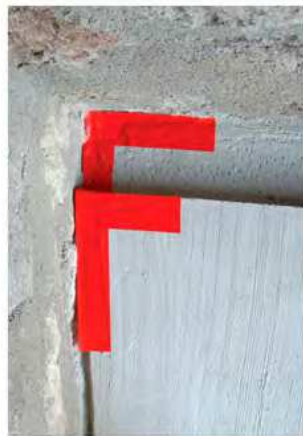
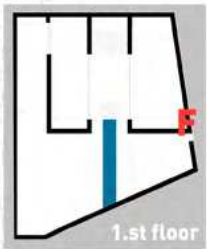
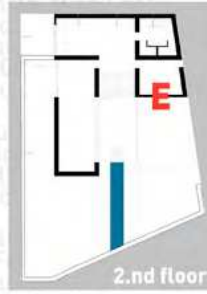
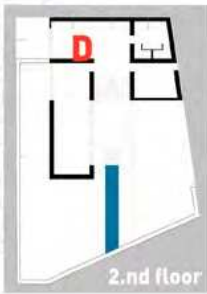

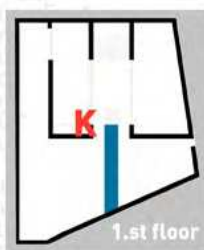
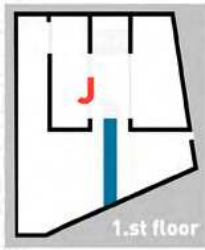
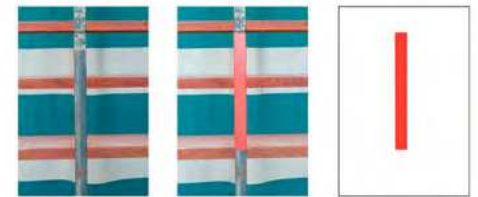
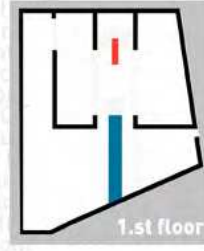
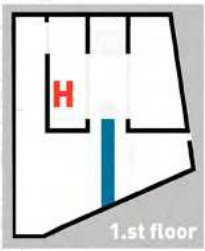

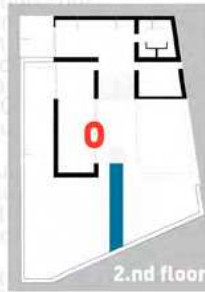
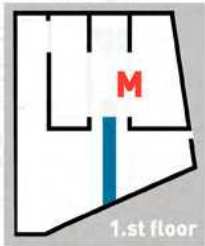
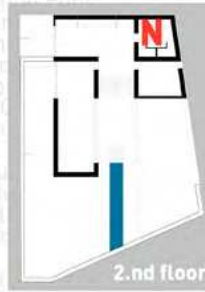
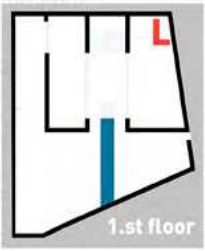

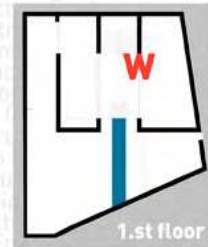
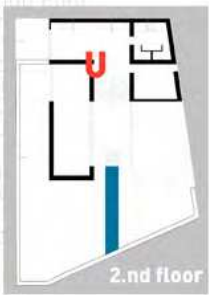
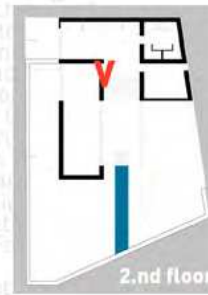
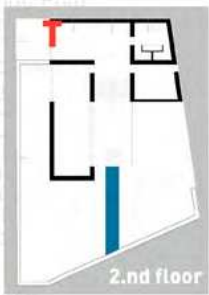

Yahsibey Construction Font

Yahsibey Construction Font

Yahsibey Construction Font

Yahsibey Construction Font

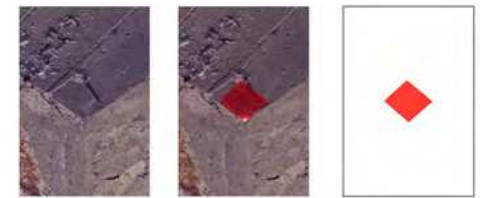
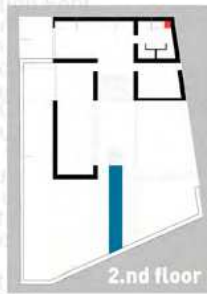
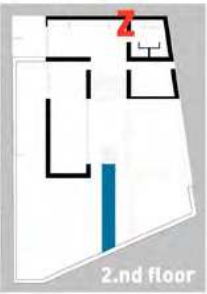
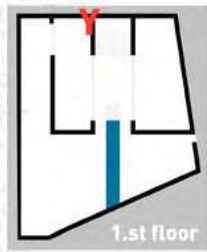
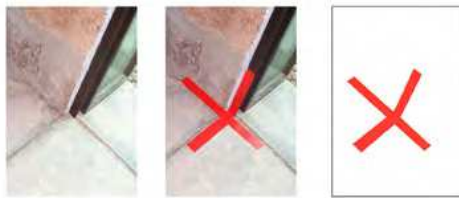
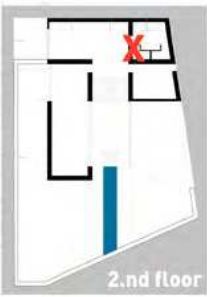

"Dancing Types"





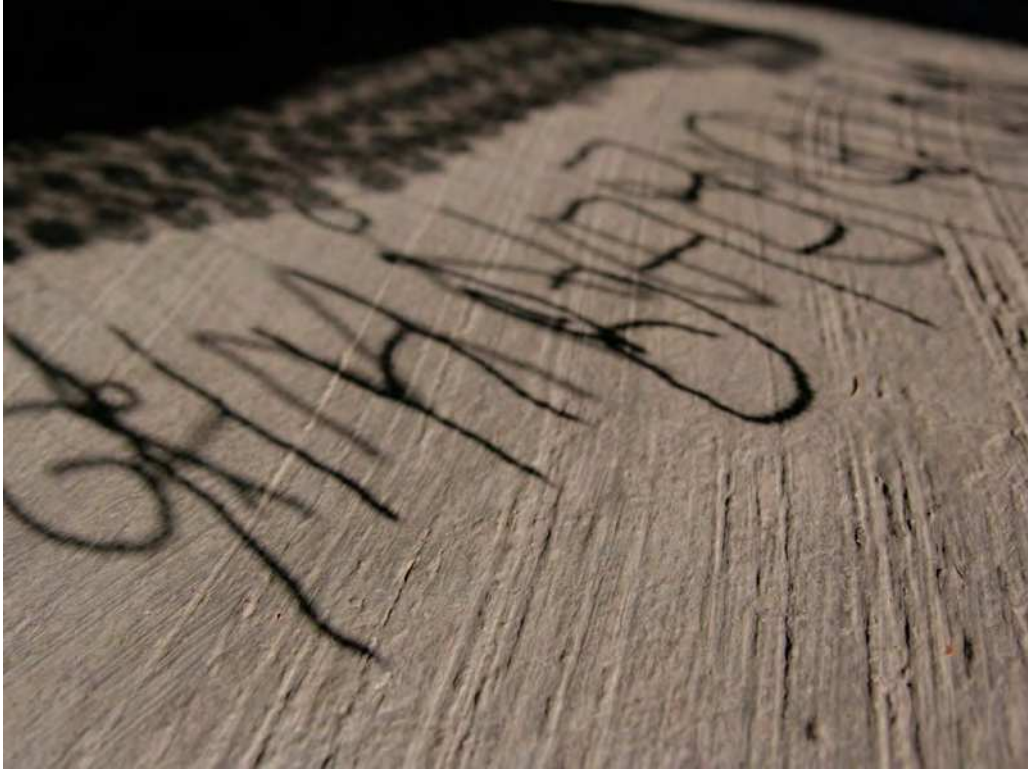

"Fluoreszenz"





FLUORESZENZ



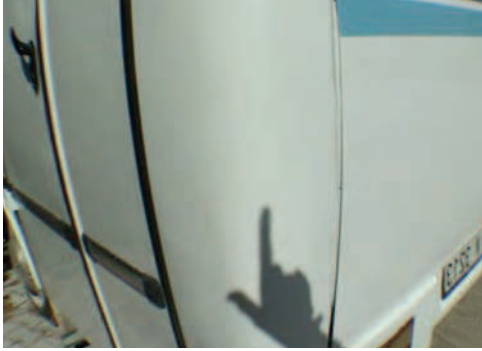

"Patlama"



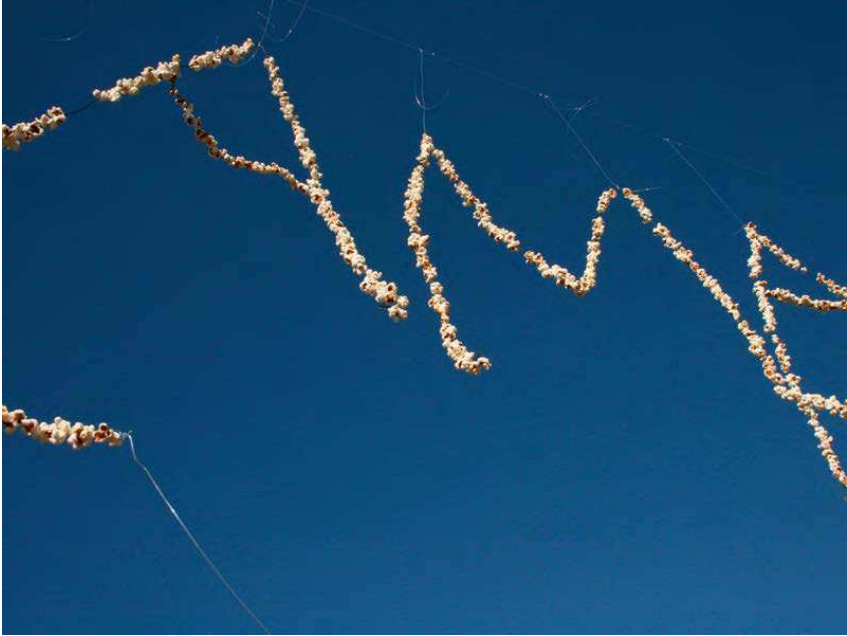

PEATVAMM

"Schwimmstaben"



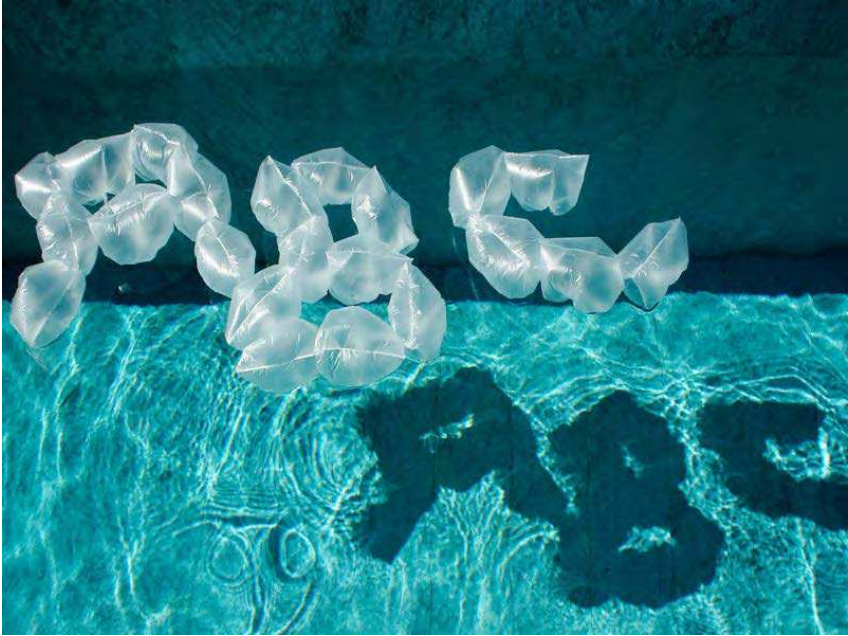
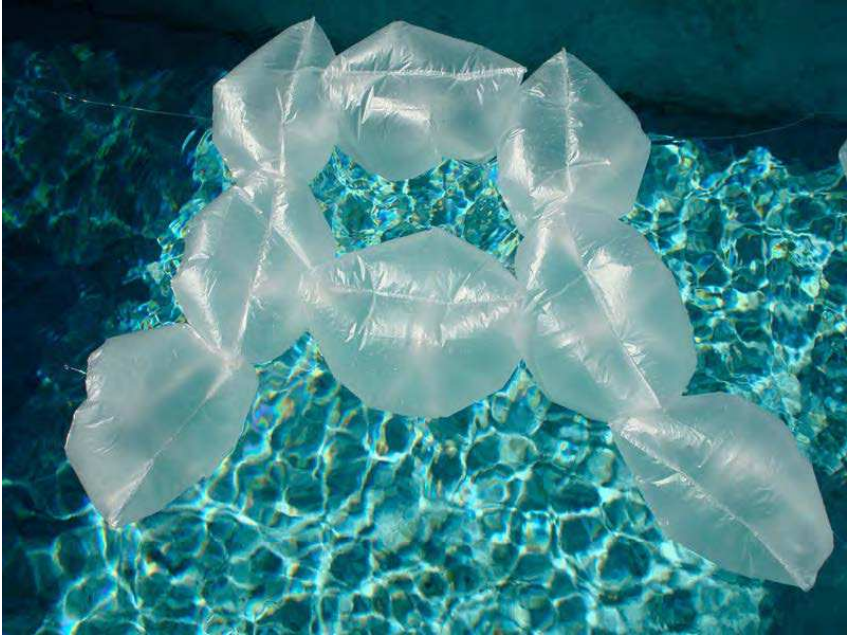

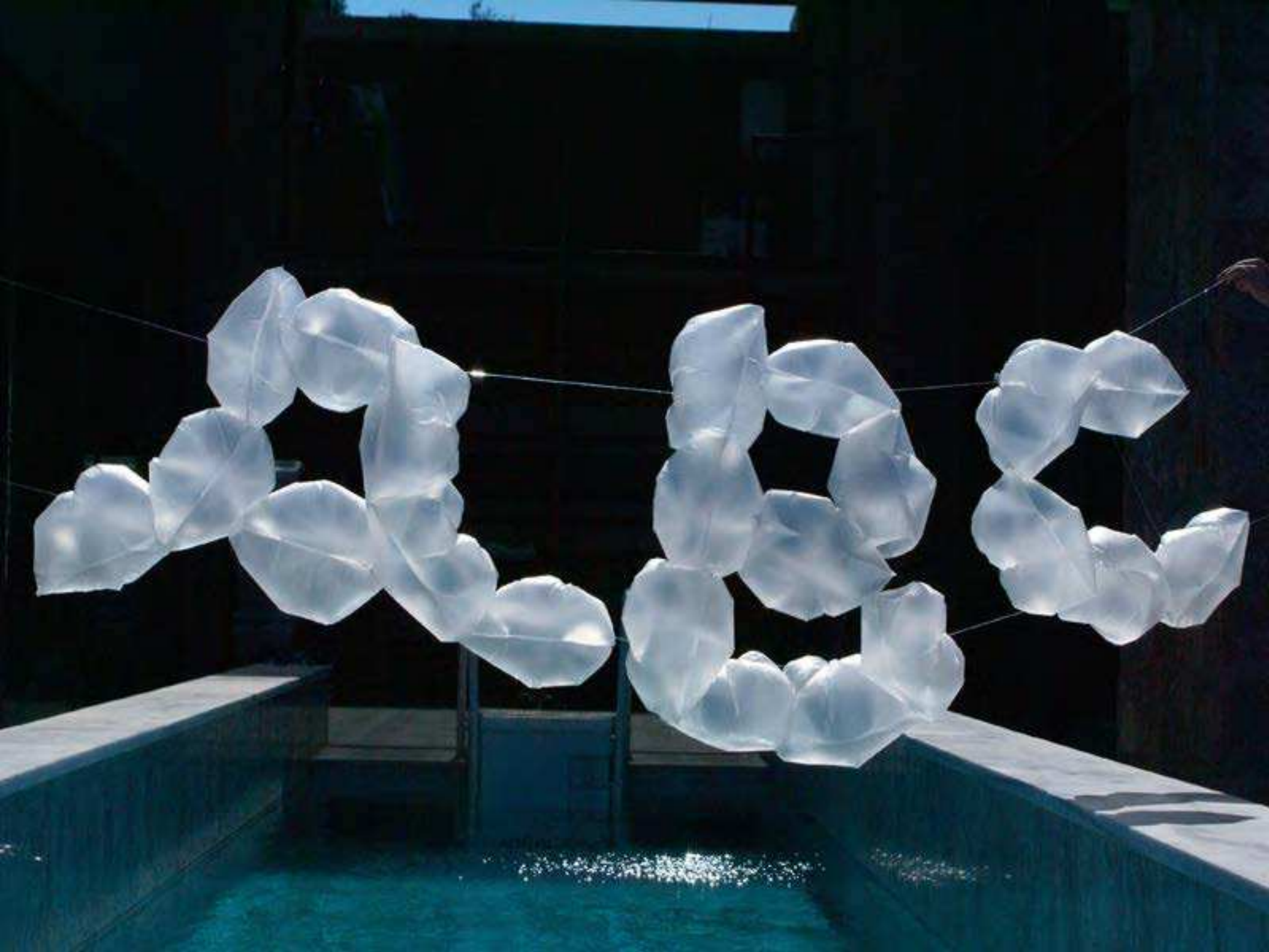

"Köfte"







"My Favourite A in Yahşibey"



MY FAVOURITE A'S IN YASIBEY



ARMCHAIR = KOLTUK / COMFORTABLE, TEMPORARY WORKSPACE,
PERMANENT SHADOW PLACE UP TO 40°C



AT = HORSE / SURPRISE WHILE WALKING THROUGH THE MOUNTAINS,
VERY BEAUTIFUL, IS WATCHING ME PERMANENTLY



AYŞE = AYŞE / GREAT STORYTELLER OF THE VILLAGE, BIG HEART



AQUA = WATER / MIRROR OF DAYLIGHT, MOST SEDUCING FLUID
FOR STUDENTS AND TEACHERS



ATEŞ = FIRE / VERY DANGEROUS, BEAUTIFUL, RELIABLE, ENEMY AND
FRIEND



AĠAĊ = TREE / VERY OLD, WISE AND STORYTELLING, MOST BEAUTIFUL SHAPE. HIDDEN SECRET: YOU CAN LOOK AT IT FROM OUTSIDE ...



AĠAĊ = TREE / ... AND INSIDE



AKŞAM = EVENING / MOST BEAUTIFUL SUNSETS, BEST LIGHT FOR MAKING THINGS LONGER THAN THEY ARE



AYŞEGÜL = THE ARTIST / INSPIRATION, PHANTASY, GÜLERYÜZLÜ



AŞK GRAFİK TASARIM İÇİN = LOVE FOR GRAFİK DESIGN /
EMRE SENAN. THANK YOU FOR YOUR GREAT IDEA

"Alphabet"



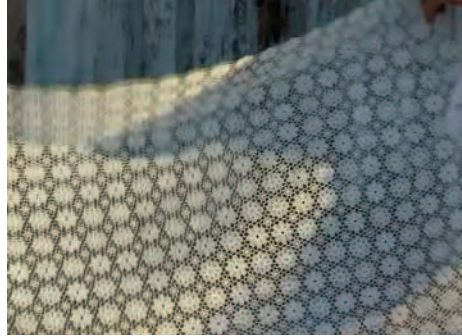



BRIEF B

GÜN GÜN SEYAHATNAME

BRIEF B

DAY BY DAY TRAVELAGUE



"Türkçe Yok"







Türkçe yok
[Türkçe yok]

YAHŞİBEY TASARIM
ÇALIŞMALARI
yahsiworkshops.com

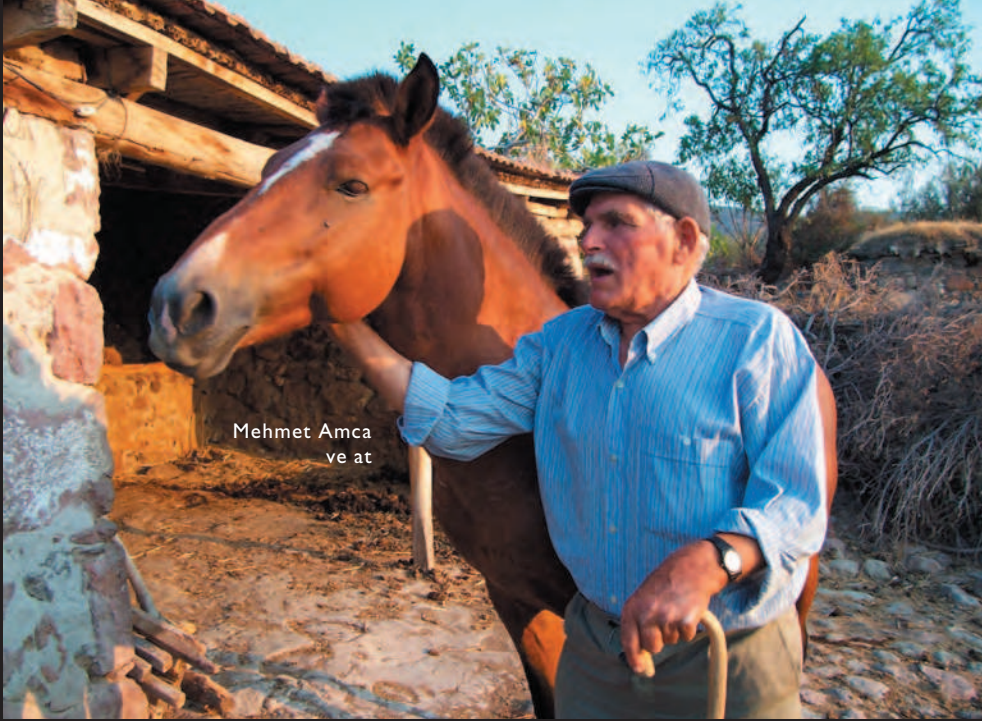

karpuz



at



karpuz
kabuđu



tezek



makas

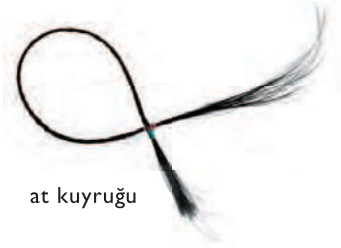

at kuyruđu



Ayşe Hanım



yumurta



Murat



yumurta



tavuk



tava



yumurtalar



hindi



sahanda
yumurta



kazan



pilav



etli patates



aşure

etli nohut



keşkek



süt çorbası

kuzu eti



kaşık

ekmek



cacık



havuç



salatalık

armut



patates



domates



üzüm



biber



soğan



Kamil'in yerinde
ay



sargı bezi

yara bandı



ay



eker

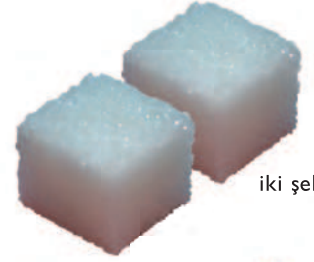

iki eker



para



su kabađı

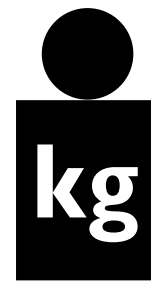

1 2 +
3 4 -
5 6 !
7 8 ?
9 0 /



YAHSİBEY TASARIM Karşuğ halinde
Emre Sunan Tasarım Vakfı
tarafından desteklenmektedir
ÇALIŞMALARI
yahsiworkshops.com

"Colors of the Last Thirteen Days in Yahşibey"



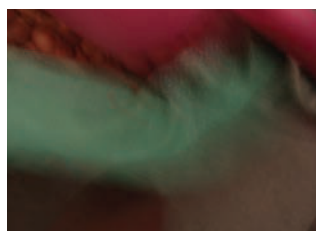
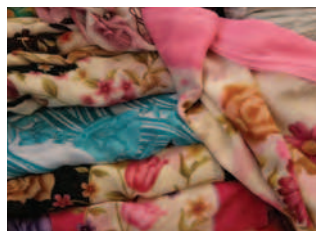
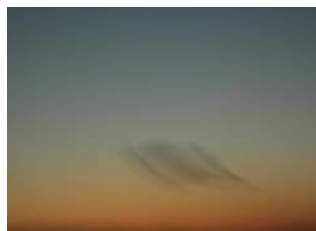
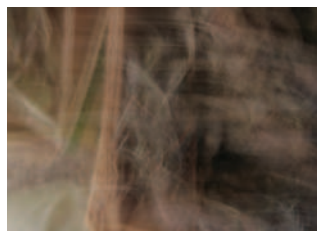
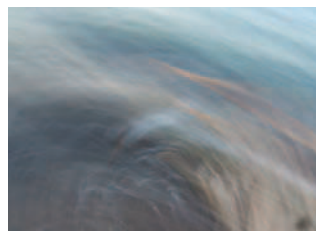
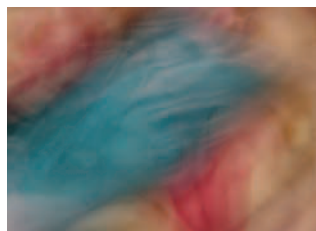
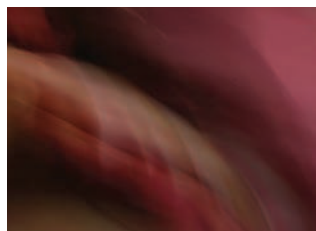
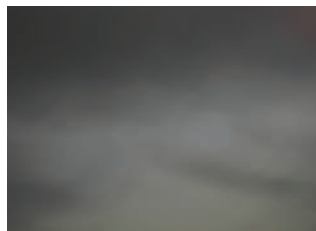



"Repair Yahşibey"





"Tagebuch"





YAHISBEY WORKSHOP
EYLUL 2007
DATE TARİH
6. Sep 07
DISCOVERED
WHAT BULGU
BALGU
WHERE YER
Bademli - box

Handwritten calligraphic character, possibly a stylized letter or symbol.

Handwritten calligraphic text, consisting of two rows of stylized characters, possibly representing a name or a specific phrase.

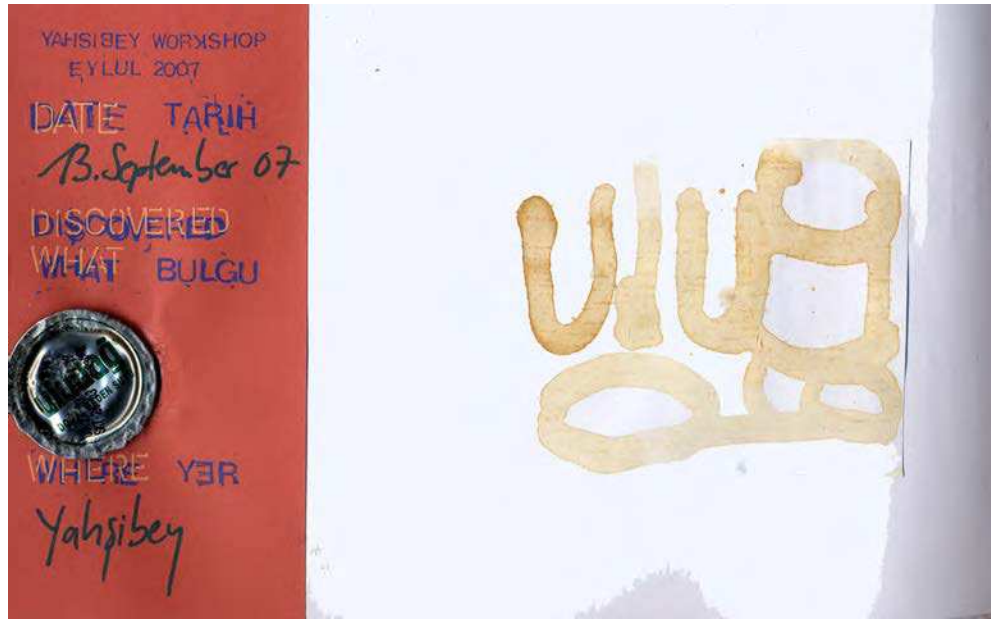

YAHSIREY WORKSHOP
EYLUL 2007
DATE TARİH
10.09.07
DISCOVERED
WHAT BULGU

ELEKTRİK

WHERE YER
Bademli - well

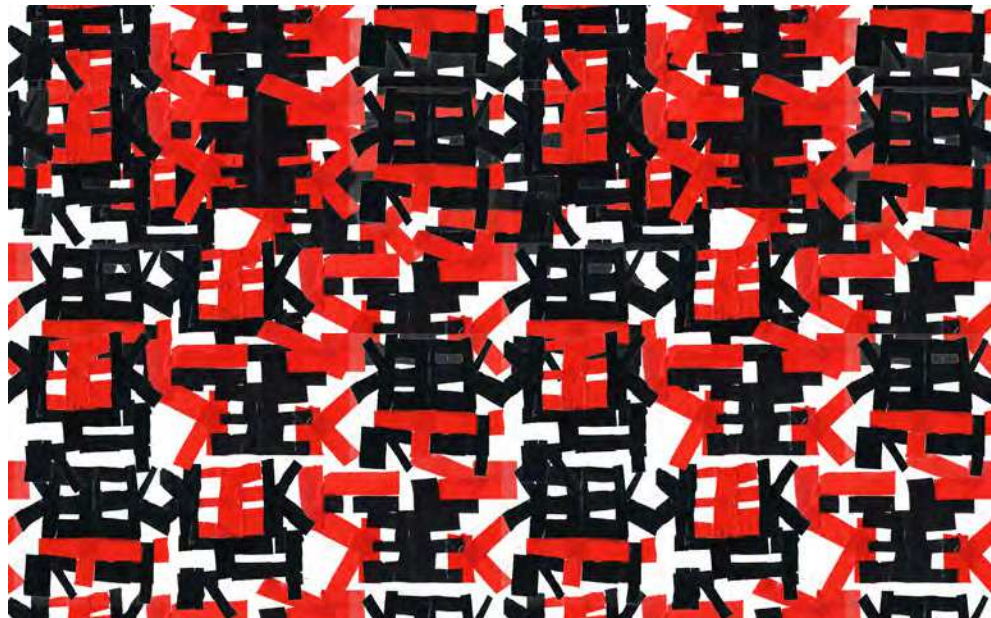

Günlük Yaşam

Daily Life

















